



EverythingBenefits

# Complete Benefits Automation for Employers

## Transforming the Landscape of Benefits Delivery

### Key Challenges Facing Organizations

- Growing benefits portfolios, and increasingly complex regulations makes benefits management overwhelming and time-intensive
- Outdated processes can put organizations at risk for billing errors, premium leakages, costly delays, compliance penalties, and other exposures
- Companies relying on manual or paper-based processes or outdated and disconnected technologies waste valuable time and resources dealing with one-off requests, asynchronous systems, and data corrections

### Is EverythingBenefits Right For You?

- **The Leading Provider** of next-generation AI-powered benefits technology that automates and improves every facet of benefits experience for thousands of employers
- **Single Source of Truth Platform** delivers holistic and complete benefits administration experience for enterprises across the entire public and private industry spectrum
- **Seamless Integrations** with over 200 leading Payroll and HCM providers and 600+ benefits carriers and retirement plan providers
- **Powerful Analytics** ensure transparency and control of data as well as insights into critical KPIs that help drive better decision making
- **Uncovers Hidden Expenses** and stop premium overpayments to ensure every dollar is accounted for
- **Eliminates Costly Errors** and overlooked adjustments with proactive technology that listens to life events and reports changes in coverage as they occur

### Transform Your Benefits Experience

Companies can tackle their benefits management challenges holistically via a package or choose one or more solutions to address a specific need.



#### PACKAGE ENTERPRISE

Benefits Enrollment w /AI  
COBRA Administration  
Carrier Connectivity  
Financial Connectivity 180/360\*  
Benefits Reconciliation or Billing  
Consolidation™  
ACA Compliance & Reporting

[LEARN MORE](#)

#### PACKAGE CORPORATE

Benefits Enrollment w/AI  
COBRA Administration  
Carrier Connectivity  
Financial Connectivity 180\*  
ACA Compliance & Reporting

[LEARN MORE](#)

Visit our website to see stand-alone solutions available a la carte: [EverythingBenefits.com](https://deltek.com/en/partners/everythingbenefits)

*"EverythingBenefits delivers on consistent superior service and support. Their products (Benefit Carrier, New Hire Reporting, Retirement Plan Feeds & COBRA Administration specifically) are superior to the competition. They continue to evolve their implementation, open enrollment and products to keep ahead of industry trends."*

Alice Hinton, HR Product Manager  
@ Innovative Business Solutions





# IT'S WHATS INSIDE THAT COUNTS

Stay on top of every aspect of your entire benefits operating framework *without doing a thing*. Our solution continuously and proactively retrieves data and drives actionable insights via a configurable dashboard that puts *you* in the driver seat

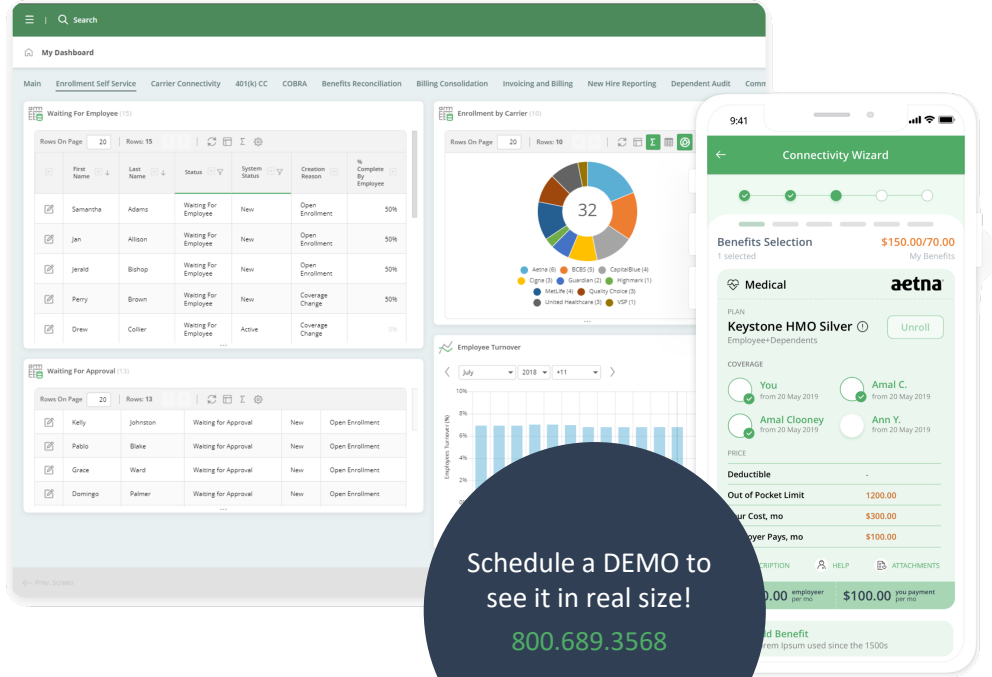

Schedule a DEMO to see it in real size!  
800.689.3568

## WHAT TO EXPECT

EverythingBenefits proudly supports thousands of organizations simplifying their benefits through AI and automation. Here's what you'll love:

- Fast Integration.** Expect to be up and running quickly! You'll have easy access to EverythingBenefits through your existing Deltek ERP portal.
- Proactive Tech.** Our technology is proactive and non-disruptive. Expect to save time and never miss a thing.
- Short Learning Curve.** Our intuitive platform will make you an expert in no time

*Not all benefits challenges are created equal and neither are all solutions. That is why we will work with you to ensure that everything about what we offer is the right fit for you.*



WE'D LOVE TO AUTOMATE YOUR BENEFITS!

## ABOUT US

EverythingBenefits is a benefits solutions company uniquely positioned to drive better and bigger return on the investment employers made in their benefits portfolios, processes, and relationships, while delivering amazing benefits experiences for employees. Get ahead of the pack!

	<b>Ease of Use</b> Benefits Administration Average: 8.8	<b>Overall</b> ★★★★★ 4.7/5
	<b>Quality of Support</b> Benefits Administration Average: 8.5	Ease of Use ★★★★★ 4.8/5
	<b>Ease of Setup</b> Benefits Administration Average: 8.2	Customer Service ★★★★★ 4.8/5

\*Reviews on G2 and Capterra

